

Gizon bainiz eta

Dok.: VII_W_0522_Schuenemann_498_LSC

Kantaria: Joseph Jaureguiber

Transk.: Agustin Mendizabal

(00:00)

♩. = c. 62

Gi - zon ba - niz e - ta (i)a - ma ba - ten se - mi - a _____

8 pe - na do - lo - re - tan i - ga - rai - ten dit bi - zi - a _____

15 _____ zü al - diz mai - ti - a e - ne tor - men - ti - a bi -

20 ho - tza txei - da - ti - a _____ a - mo - ri - yu - a - ren gaiz -

26 ki pla - za - tzi - a ez dei - a pe - na haun - di - a. _____

(1) Idatzitakoa baino 1/2T gorago

Karikarten kantoriak

Dok.: VII_W_0522_Schuenemann_498_LSC

Kantaria: Joseph Jaureguiber

Transk.: Agustin Mendizabal

(00:36)

♩=c. 85

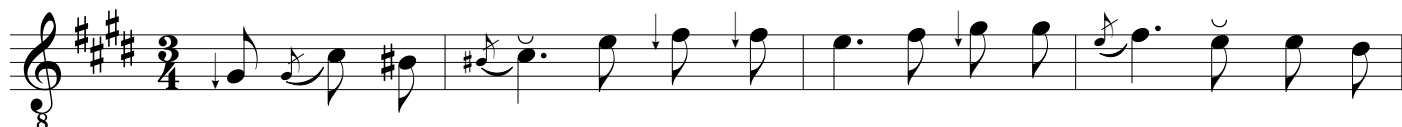

Ka - rri - kar - te A - the - rei - ko mün - dü (i)o - rok be - re dei -

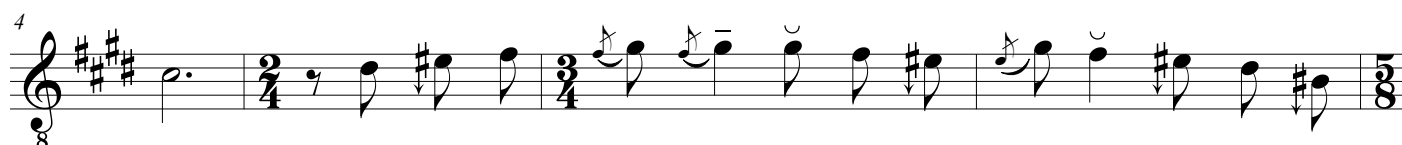

o gi - zun ga - lan - pat _____ trü - kü ha - rek ü -

- men di - zü _____ ja - ki - le fran - ko ba - dü (i)e -

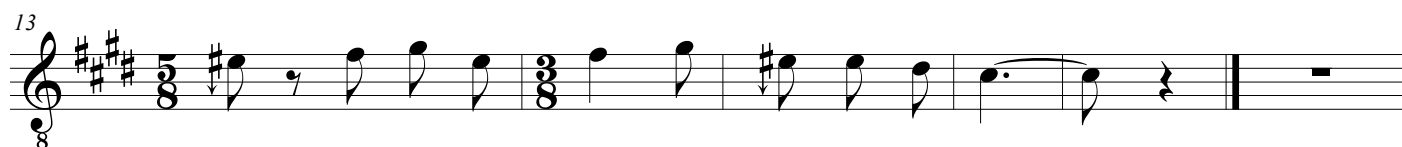

ta

Ohar fonetikoak: 5-6 konpasetan "gizun galanpat" kantatua; hau da, "gizun galant bat"-ek aldaketa fonetikoak izan du.

Zü zira, zü (1)

Dok.: VII_W_0522_Schuenemann_498_LSC

Kantaria: Joseph Jaureguiber

Transk.: Agustin Mendizabal

(01:09)

♩ = c. 88

Zü zi - ra zü e - ki - a - ren pa - re _____ zü -

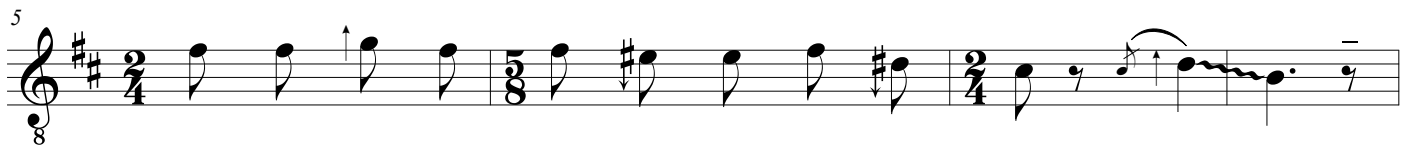

re (i)es - kla - tak ar - gi - tzen dü gai - a e - re

e - ne bis - ta - la _____ jin i - zan zi - ra - de pro - fei - tü - rik ez -

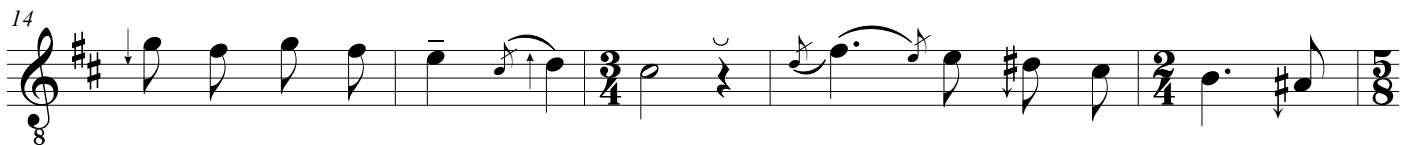

ba - nü pe - na ba - nü - ke be - na bel - dür niz _____

dü - da - rik ga - be ez zia - te - ke - la bai - zik pe - na

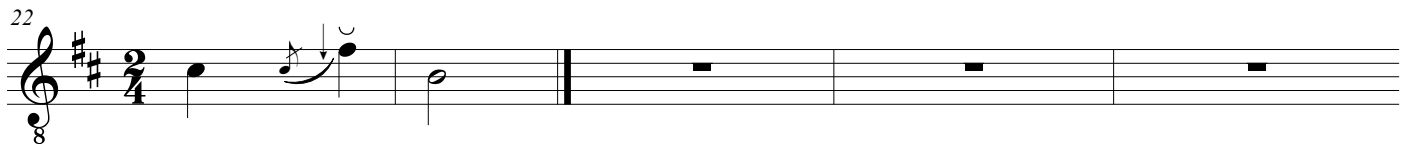

(i)e - mai - le.